1861 The War For the Union. 1865

1861 Photographic War History. 1865

173. How Sherman's Boys Fixed the Railroad.

[FOR DESCRIPTION OF THIS VIEW SEE THE OTHER SIDE OF THIS CARD.]

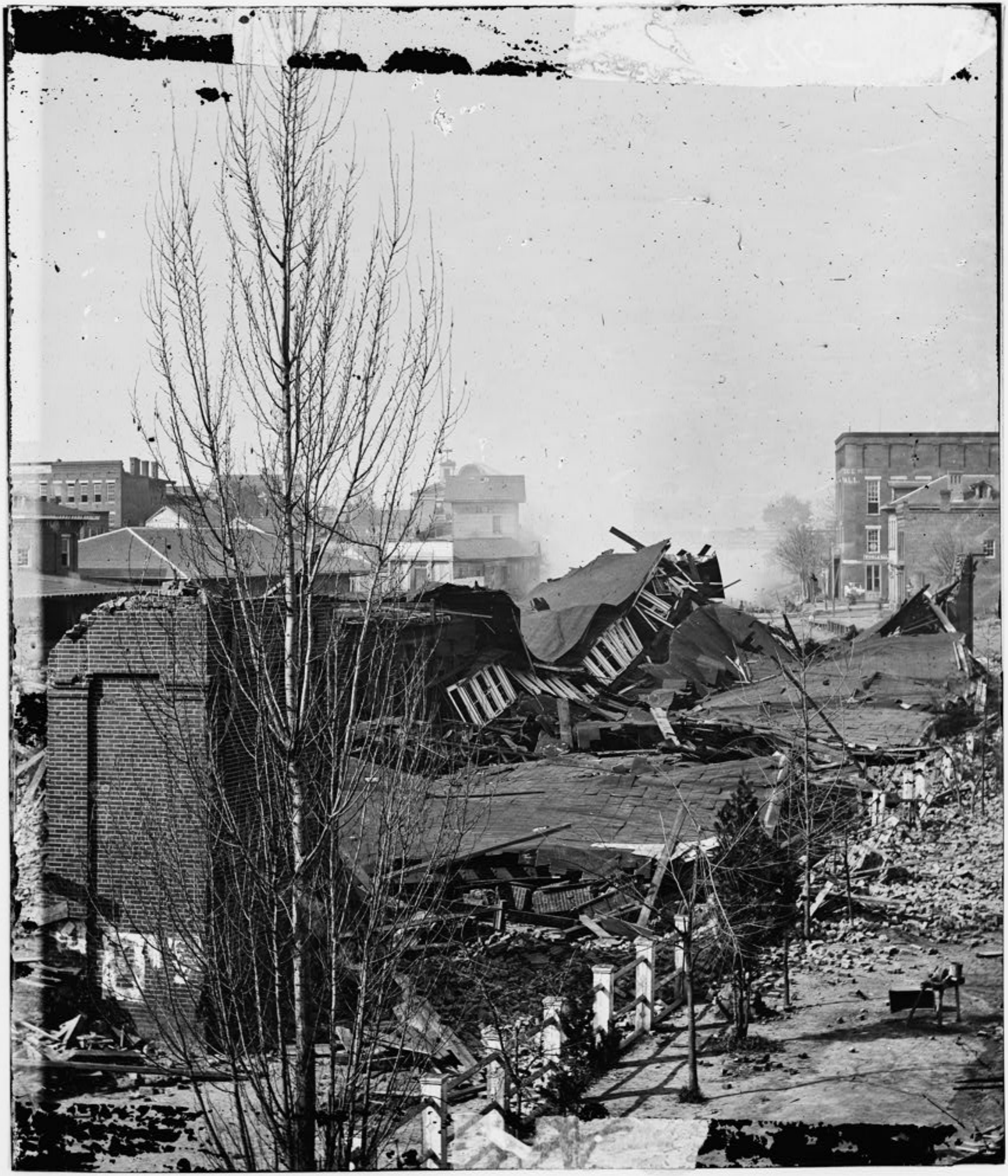

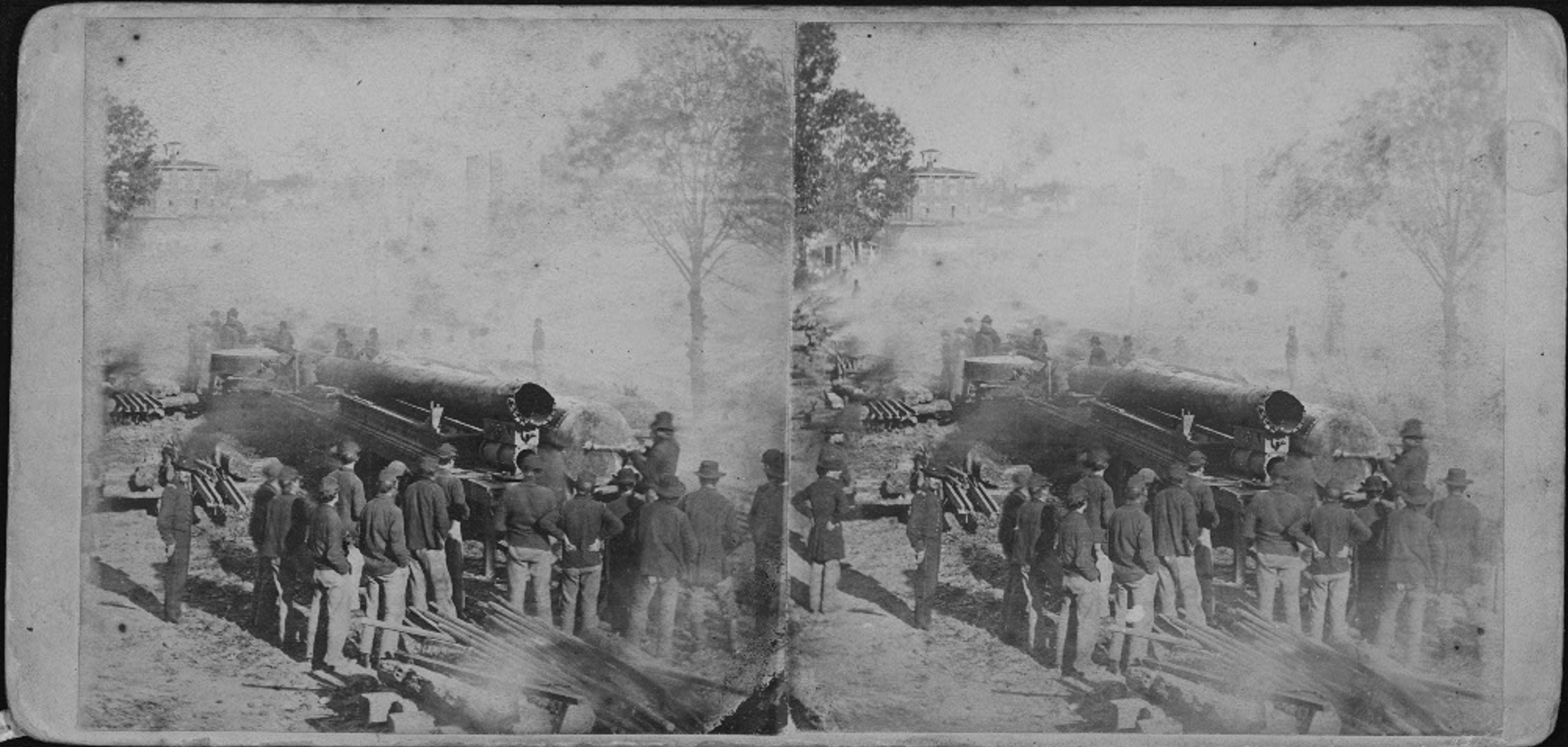

Photo from negative by G. N. Barnard.

DESTRUCTION OF HOOD'S ORDINANCE TRAIN

PHOTOGRAPHIC HISTORY

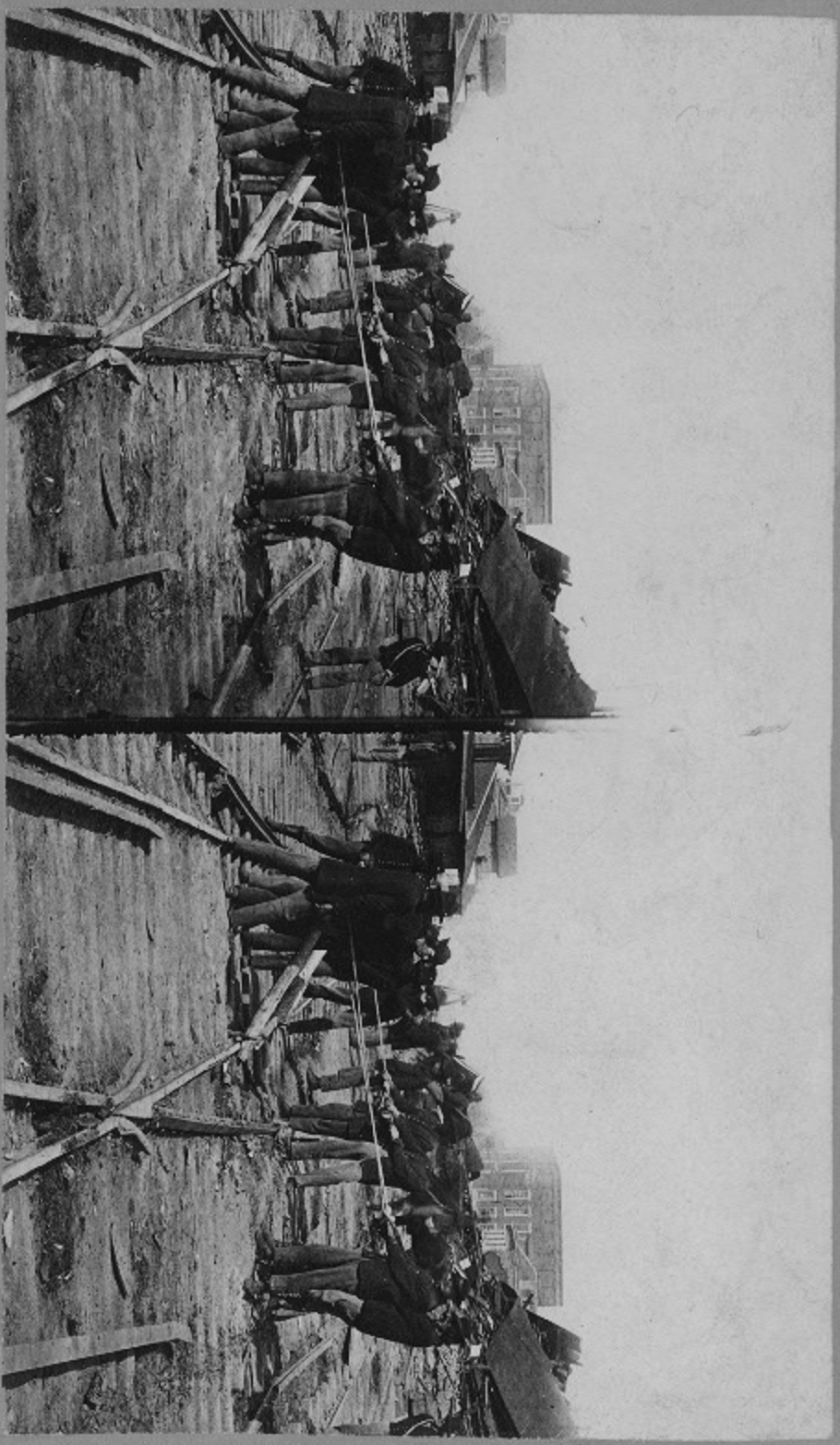

Nos 50469-A

THE WAR FOR THE UNION.

Nov 15, 1864 - After destroying Atlanta's warehouses and **railroad** facilities, Sherman, with 62,000 men begins a March to the Sea. President Lincoln on advice from Grant approved the idea. "I can make Georgia howl!" Sherman boasts.