

Name: _____

Natural, Human or Capital?



1



2



3

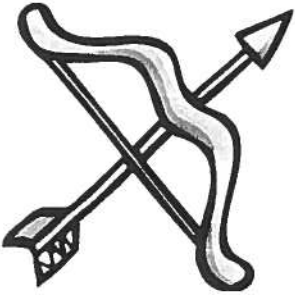

4



5

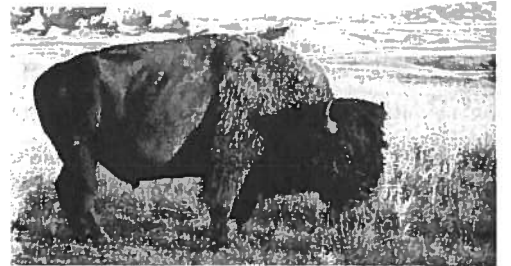

6



7



8

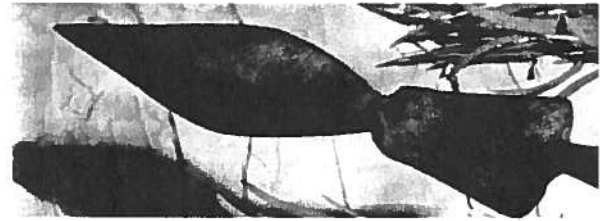

9



10



11

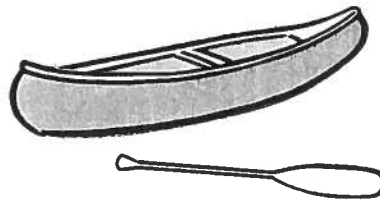

12



13

Native American Groups & Their Resources

Glue on pg 48 of NB

DEFINE:

- > Natural Resource – _____
- > Capital Resource – _____
- > Human Resource – _____

1. _____
• CR:
• HR:
• NR:

2. _____
• CR:
• HR:
• NR:

3. _____
• CR:
• HR:
• NR:

4. _____
• CR:
• HR:
• NR:

5. _____
• CR:
• HR:
• NR:

Culture/ Family	Region	Climate and Environmental Conditions	Shelter	Food (F) and Natural Resources (NR)	Transportation -and- Capital Resources (CR)	Occupations/ Human Resources (HR) (Economy)
Kwakiutl <ul style="list-style-type: none"> • Chinook • Tillamook • Nootka • Tlingit • Haida 	Northwest Coast (Coastal Range)	<ul style="list-style-type: none"> • Mild Climate • Rainy • Many Forests 	Wooden Plank Houses with Totem Poles Houses made of bark	<ul style="list-style-type: none"> - Fish-Salmon (F) - Deer (F) (NR) - Berries (F) - Roots (F) - Wood (NR) 	<ul style="list-style-type: none"> - Fishing Traps (CR) - Canoes (CR) - Foot 	<ul style="list-style-type: none"> • Fishermen • Hunters • Gatherers
Inuit <ul style="list-style-type: none"> • Yupik • Inupiat • Tanaina • Eskimo • Cree 	Arctic/Sub-Arctic (Canadian Shield)	<ul style="list-style-type: none"> • Very Cold • Snow/Ice • Little Sun • Glaciers • Limited Vegetation 	Igloos made of snow or stone (winter) Stone Pit homes	<ul style="list-style-type: none"> - Seals (F) (NR) - Fish (F) - Whales (F) (NR) - Caribou (F) (NR) 	<ul style="list-style-type: none"> - Kayak (CR) - Dog Sled (CR) - Foot-Snowshoes (CR) 	<ul style="list-style-type: none"> • Arctic Hunters • Fishermen
Lakota (Sioux) <ul style="list-style-type: none"> • Blackfoot • Crow • Mandan • Cheyenne • Pawnee 	Prairie (Great Plains)	<ul style="list-style-type: none"> • Dry Grasslands • Rolling Hills • Flat • 5 Major Rivers 	Teepees made of animal skin	<ul style="list-style-type: none"> - Buffalo (F) (NR) - Corn (F) - Beans (F) 	<ul style="list-style-type: none"> - Bow & Arrow (CR) - Horseback (horses were brought to North America by the Spanish) (CR) - Foot - Canoes (CR) 	<ul style="list-style-type: none"> • Nomadic Hunters • Limited Farming
Pueblo <ul style="list-style-type: none"> • Zuni • Papago • Apache • Navajo • Hopi 	Desert Southwest (Basin & Range)	<ul style="list-style-type: none"> • Desert • Cliffs and Mountains • Little vegetation and water 	Adobe Apartments made of dried mud and clay Hogans	<ul style="list-style-type: none"> - Corn (F) - Beans (F) - Squash (F) - Sheep (NR) - Clay (NR) 	<ul style="list-style-type: none"> - Irrigation Canals (CR) - Horseback (horses were brought to North America by the Spanish) (CR) - Foot 	<ul style="list-style-type: none"> • Desert Farmers • Hunters • Gatherers • Traders • Herdsmen
Iroquois <ul style="list-style-type: none"> • Seneca • Cayuga • Onondaga • Oneida • Mohawks 	Eastern Woodlands (Appalachian Mts. & Coastal Plain)	<ul style="list-style-type: none"> • Heavily forested • All 4 seasons • Many bodies of water • Temperate 	Longhouses made of wood and bark Wigwams	<ul style="list-style-type: none"> - Corn (F) - Beans (F) - Deer (F) (NR) - Beaver (NR) - Wood (NR) 	<ul style="list-style-type: none"> - Animal Traps (CR) - Canoes (CR) - Foot 	<ul style="list-style-type: none"> • Farmers • Hunters • Gatherers • Trappers (fur) • Fishermen

Native American Primary Source Activity:



1. What tribe do you think this is? _____
2. In what geographic area does this image show this tribe living in? _____
3. Who is the intended audience for this picture? _____
4. When does this take place? _____



1. What tribe do you think this is? _____
2. In what geographic area does this image show this tribe living in? _____
3. Who is the intended audience for this picture? _____
4. When does this take place? _____



1. What tribe do you think this is? _____
2. In what geographic area does this image show this tribe living in? _____
3. Who is the intended audience for this picture? _____
4. When does this take place? _____



1. What tribe do you think this is? _____
2. In what geographic area does this image show this tribe living in? _____
3. Who is the intended audience for this picture? _____
4. When does this take place? _____



1. What tribe do you think this is? _____
2. In what geographic area does this image show this tribe living in? _____
3. Who is the intended audience for this picture? _____
4. When does this take place? _____

Answer the following question completely: How are all of these images alike? How are they different? _____
